Theme from Morning Mood

from Per Gynt Suite
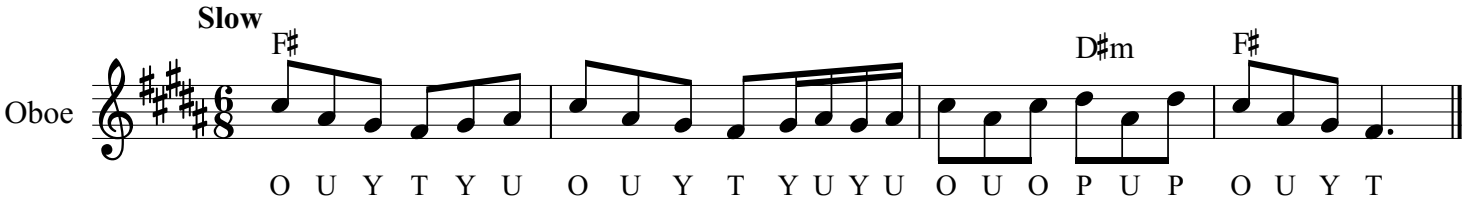
Edward Grieg